



SISTERS *of* CHARITY
FOUNDATION
OF SOUTH CAROLINA



FOUNDATION REPORT 2016

20 years ago, in response to God's call and in the spirit of the Sisters of Charity of St. Augustine, the Foundation began strategically using resources to reduce poverty through action, advocacy, and leadership; thus helping families in South Carolina to live out of poverty.

“Wherever someone is reaching out, asking for a helping hand in order to get up, this is where our presence must be.”

---Pope Francis

In the spirit of The Sisters of Charity of St. Augustine, the Sisters of Charity Foundation of South Carolina began its journey in philanthropy in May of 1996. For twenty years, the Foundation has been committed to providing resources so that individuals and families can “live out of poverty” and has invested over \$62 million in the areas of education, health, and social services through more than 2,200 grants in all 46 counties of the state.

As we mark our 20th Anniversary, we reflect on the many lives that have been touched by the scope of our work. Through our grantmaking efforts, expanded advocacy and strategic initiatives, dedication to strengthening the leadership of nonprofits across the state, and support of the dedicated Women Religious serving in South Carolina, we have remained steadfast in our commitment to being not only a supportive presence but a force for change in addressing issues surrounding poverty in South Carolina.

In 2016, we awarded 167 grants totaling over \$2 million. The Foundation partnered with a multitude of nonprofit organizations committed to serving those living in poverty as well as addressing systemic change, invested in initiatives committed to lifting up immigrant families and kinship care providers, collaborated to enhance statewide nonprofit leadership and educational programming, and supported emerging student leaders in the world of philanthropy at Benedict College and Columbia College.

Throughout the last 20 years, the Foundation has been driven by a spirit of service set forth by the Sisters of Charity of St. Augustine and we continue to be grateful for their guidance as we work towards addressing issues of injustice and ending the cycle of poverty in South Carolina. We are thankful for the direction and support of our Board of Trustees under the leadership of Gerald Smalls and look forward to continuing to be a strong presence to serve those most in need in South Carolina.

While we take this time to reflect on 2016 and the past 20 years of service it is important to also note that while the numbers of grants we’ve awarded, the dollar amounts given, the number of people served – all impressive and important, we also know that behind each number, there is a life, a story, a heart, and spirit loved by God and by us. Each life touched by our efforts has in turn been a blessing for us and for this we are truly and humbly grateful.



Tom Keith, President (right) and Gerald Smalls, Board Chair (left)

Thomas C. Keith, President

Gerald Smalls, Board of Trustees Chair

Foundation Grantee

Vital Aging Faces Challenges with Heart

Nonprofits inevitably face challenges that are out of their hands. Whether it be an economic downturn or a lack of resources, at some point all nonprofits are forced to weather the storm and continue serving their community.

Vital Aging of Williamsburg County has done its fair share of weathering the storm—three, to be exact. Vital Aging was severely impacted by the ice storm of 2014, the historic flood in 2015, and the effects of Hurricane Matthew in 2016. Throughout all of this, Vital Aging was able to continue its reach to the elderly of Williamsburg County.

Vital Aging promotes the physical, mental, emotional and spiritual well-being of Williamsburg County's senior citizens. Services are provided with a framework of love, understanding, and respect to allow an opportunity for mature adults to continue their lives with meaning and purpose. The overall goal of the agency's services are to give low income seniors the tools that they need to remain healthy and happy in their homes, and reduce the cost/need of skilled or long-term care.

As a Caritas grantee, Vital Aging uses their Foundation funding to provide nutritional and balanced meals for the homebound residents over the age of 75 of Williamsburg County.

"Our participants are living on less than \$800 a month, live alone with little to no familial contact in homes of fair to poor condition, often lack transportation and experience one or more chronic conditions," Robert Welch, Executive Director said.

The delivery of these meals proved to be a significant challenge during the recent natural disasters S.C. has witnessed. Currently, 250 homebound seniors receive five blast-frozen meals each week delivered by nine staff-assisted routes and one volunteer route. Not only were these routes made impossible by broken bridges, but many seniors were without power and unable to store their frozen meals for the week.

The demand for this program, especially in times of crisis, has grown in the last year with more seniors accessing the agency's services than ever. Census data from the S.C. Budget and Control Board Statistical Abstract shows that the Williamsburg County's overall population has decreased every year since 2010 to a 2016 estimate of 31,955. According to this same source, the county's 60 and older population was 22.6% of the county's population in 2012, but is now 27% of the county's population. With an ever increasing senior population, the demands for the agency's services continue to grow.

In addition to home delivered meals, Vital Aging offers homemaker services, which provides light housekeeping assistance such as errands and shopping, and three wellness centers for use, which provide lunch in a group setting and activities to stimulate the aging individual.

To learn more about the organization and possible volunteer opportunities, visit their website at vitalaginginc.org, or follow the QR code provided.



"This population greatly depends on their home delivered meal as their primary source for balanced nutrition. Home delivered meals often help maintain a senior's independence and allow them to remain in their home longer." Robert Welch, Executive Director



PLACE Fellows

Teaching Philanthropy to the next Generation of Leaders

For 20 years the Sisters of Charity Foundation of South Carolina has been dedicated to not only helping families live out of poverty through philanthropy, but to creating awareness about the world of philanthropy to different populations. Four years ago, the Foundation, along with Columbia College, dedicated funding and time to the P.L.A.C.E. Fellows Program, a program designed to increase students' awareness of philanthropy, leadership, and community engagement.

From conversations between Tom Keith, Foundation President, and Dr. Katrina Spigner, Sisters of Charity Foundation of South Carolina. Leadership Liaison, emerged the P.L.A.C.E. Fellows program in 2013. The success of this program would not have been possible without the guidance of Dr. Linda Salane and Columbia College Professor, Dr. Tamara Burk.

"We recognized that there were emerging, vibrant leaders coming on the horizon," Spigner said. "The Foundation wanted to use a portion of their resources to really hone in on that and collaborate with Columbia College to create an innovative program."

The program fosters a spirit of philanthropy both internally and externally. This program brings young women from all walks of life together and exposes them to the need for action and growth among the community, as well as

neighborhood where they reside by tutoring, providing food and fun, and helping to build on the neighborhood's community assets.

The P.L.A.C.E. Fellows are focused on so much more than donating food or clothing. These young women are in the trenches using community service to enhance their understanding of philanthropy, their leadership skills, and their engagement with diverse populations.

This student group also allows for young women to explore the world of philanthropy while discovering their own passions. Not only are they enhancing their understanding of leadership and community engagement, but they bring their own lessons to their chosen internships.

"I have witnessed firsthand the extraordinary impact the PLACE Fellows program has on young women at Columbia College," Tom Keith, President, Sisters of Charity Foundation of South Carolina, said. "It has been remarkable for me to watch them grow as leaders in areas such as social justice, community change, diversity, equity, and inclusion. They have also developed a level of self-confidence that fuels their energy to do more good work to benefit others in the community. I look forward to seeing what these women accomplish in the future."

Collaboration for Ministry Initiative

Visionary, Intensive and Collaborative - Supporting Women Religious in S.C.

“From the outset, this work has been visionary, intensive and collaborative.” says Kathy Csank, primary researcher. The vision for the Collaboration for Ministry Initiative (CMI) came from the Sisters of Charity of St. Augustine (CSA), who had a long history of supporting the work of women religious, funding ministries in Ohio, Kentucky, Tennessee, and South Carolina, through their foundations.

The CSA leadership were well ahead of the curve in recognizing the impact that the aging and steady decline in numbers of women religious would have on the Sisters’ ministries in the future, and most importantly on the individuals, families and communities served by them, and they brought forward an idea for a new Foundation Initiative that would address this challenge, primarily through collaboration.

The Initiative began with an extensive research project across South Carolina, conducting site visits and interviews, meeting with Sisters individually and in groups, gathering first-hand information about ministry services, needs, and plans for sustainability; listening carefully to the stories, affirming the remarkable histories of service, and eliciting ideas about the value and potential of collaboration. Research findings indicated that in addition to the nationwide issues of ongoing decline in the number of women religious and in the resources available to meet ever-increasing needs, Sisters ministering in South Carolina at that time also faced challenges related to distances, isolation, and lack of infrastructure for communication and collaboration.

The research not only yielded valuable data for structuring a multi-faceted Initiative, but also raised awareness about the extraordinary scope and significance of the often hidden work and lives of women religious. The Sisters’ ministries and lives are inextricably inter-connected and the impact and influence of their presence in the communities in which they minister is profound.

“Predicated on the belief that, in these challenging times, sustainability of ministries could be enhanced through collaboration, CMI began with a major research project designed to gather first-hand information from women religious about ministry needs, plans for sustainability, and thoughts about the value of, and potential for, collaboration.”

The CMI was designed to be both sister-focused and ministry-supportive in endeavoring to assist the Sisters and to support, strengthen, and sustain their ministries throughout the state. Foundation support for women religious and their ministries has involved multiple strategies, including grant-funding, technical assistance,

capacity building, educational workshops and resources, opportunities for convening, networking, renewal, enhanced communications, telling the stories, and raising awareness about ministries.

The Initiative also continues to be data-driven, gathering and processing information from many sources, including surveys of Sisters, interviews with Sisters, needs assessments, listening sessions, site visits, evaluations, and input from an Advisory

Council of women religious. The Advisory Council, created in 2009, reflects the diversity of the Sisters’ religious orders, ministries, locations throughout the state, and provides leadership, expertise, and planning assistance to the Initiative. Over the years, twelve different Sisters from various orders have supported CMI in this capacity.

Since 2005, twelve annual Collaboration for Ministry Initiative Statewide Conferences for women religious and their congregational leaders have been held in Myrtle Beach, S.C. Co-sponsored by the Sisters of Charity Foundation of South Carolina and the Sisters of Charity Foundation of Cleveland, this annual 3-day event has become one of the hallmarks of the Initiative, providing a much-anticipated opportunity for women religious to gather for a week-end of refreshment and renewal, to learn and share and pray together, to enjoy educational and inspirational presentations, to network and connect with friends old and new. The Bishop of the Diocese of Charleston, Bishop Robert Guglielmone, has been present at most of the annual CMI conferences since coming to South Carolina in 2011.



In addition to the Annual Conference, CMI also offers other educational opportunities, including Regional Gatherings in different areas of the state, providing training in areas of current interest and benefit, such as this year's Technology 101 Training, requested by a number of Sisters. Past regional workshops have been held on a variety of capacity building topics such as marketing, grant-writing, fund-raising, board development.

To supplement web-site information and email communications, a CMI newsletter was initiated in 2005, creating another vehicle for connection among Sisters ministering in South Carolina. Published twice a year, it provides Initiative updates, event reports, and ministry highlights. The Initiative has also generated two books, published by the Foundation, and an award-winning video produced by Clemson University. "Eruptions of Amazement," published in 2009, is a book of reflections, stories, and prayers authored by the Sisters following the opportunity and encouragement to write received at a CMI Conference. "Stronger Together: Looking Back with Gratitude and Forward with Faith," 2013, celebrates the 10 year anniversary of the Collaboration for Ministry Initiative, and is a "woven history" of life and ministry stories shared by some, but representing all, of the remarkable Sisters ministering in South Carolina, who are the heart of the Initiative. In 2008, "Crossroads, a 24 minute video documentary highlighting the unique contributions of Sisters in three diverse ministries, and

addressing the challenges to ministry sustainability, premiered on South Carolina Educational Television. This striking and thoughtful film earned a Southeastern Emmy Nomination and won a Silver Telly, a Bronze Telly, and a Videographer Award.

Among the many outcomes of CMI are the deepening of relationships, building of a support system, and development of a sense of collective identity among the Sisters ministering in South Carolina. The Initiative has addressed needs of the ministries, such as building capacity, enhancing sustainability, supporting changes and transitions, and has responded to the needs of those who minister as well. Essential to the integrity of the Collaboration for Ministry's culture and spirit is a deep respect and genuine appreciation for women religious and their remarkable works of ministry and an ongoing commitment to elicit their feedback in order to better understand emerging needs and provide appropriate responses.

The Collaboration for Ministry Initiative in South Carolina continues to be extremely valuable to the Sisters in the state. Looking to the future, the Foundation plans to continue its ongoing investment in the Initiative, including offering additional training and growth opportunities in the coming year which will help strengthen the capacity of all the ministries.

Advocacy

Engaging communities, strengthening families and laying the groundwork for social change.

Every person deserves equal opportunity and access to resources to care for themselves and their families regardless of where they are born, grow, play, work, or live. When individuals and families have adequate resources, everyone benefits and communities thrive. In South Carolina, far too many people live on the brink and struggle each day to get ahead. Many struggle to find adequate housing, access higher education or even after working multiple jobs still have to choose between groceries, medicine, or school supplies for their children. Growing inequality and low wages are just two obstacles that people experiencing poverty face. This leads to unequal disparities and outcomes.

At the Sisters of Charity Foundation of South Carolina advocacy is who we are. It's central to our mission. We leverage our influence and twenty years of expertise to advocate alongside and on behalf of those we serve. As we move people out of poverty through strategic action, advocacy, and leadership, we intentionally engage a range of community stakeholders, building strong alliances with government agencies, legislators, funding partners, nonprofit leaders, institutions of higher education, and other important constituents to address needed social change. Our public policy agenda specifically focuses on lifting individuals and families out of poverty by examining two-generation strategies to support low-wage parents and their children, the intersections of social determinants of health, building economic security for women, and investing in educational pathways for post-secondary success for low-income students.

Across South Carolina we also advocate each day promoting child well-being, belonging, and connections. Our child welfare advocacy efforts focus on strengthening supports for kinship families, examining child welfare data with a racial/equity/justice lens,

educating with a racial/equity/justice lens, educating stakeholders on poverty-related intersections for young parent families, and bringing attention to the challenges facing youth living in or aging out of foster care who are at high risk of homelessness. In 2016, through our Kinship Care Initiative, with the support of our Statewide Kinship Care Advisory Council,

in addition to testifying for legislators we partnered with the South Carolina Department of Social Services, the Palmetto Association for Children and Families, Helping and Lending Outreach Support (HALOS), and The Duke Endowment to educate more than 690 individuals across the state on the unique challenges facing kinship families.

“When all people have equal opportunity to grow, they can accomplish their dreams and advocate for others who follow in their footsteps. This is what advocacy is.”

We know firsthand systemic causes require systemic solutions within a diversity, equity, and inclusion framework. For example, Carolina High School has the highest poverty rates among high schools in Greenville County, with a population of 700+ students facing multiple systemic barriers to economic success. Through our Immigrant Families Initiative 2016 grantmaking, we championed and invested in the Student DREAMers Alliance, founded by the Hispanic Alliance – supporting it from when it was just an idea to its successful programmatic launch – who partnered with Carolina High School to serve its immigrant students.

Inspired by the Aspen Institute's and Liberty Fellowship's approach to fostering enlightened leadership, high achieving Hispanic youth from Carolina High School discover their potential and are equipped with knowledge, skills, and tools to position them for success and next generation leadership. Hispanic Alliance's Executive Director, Adela Mendoza, describes the creation of the Student DREAMers Alliance as “a bold and intentional step towards developing the next generation of diverse leaders that



can take South Carolina into a more prosperous future. We have built a youth leadership accelerator model that can be replicated anywhere in South Carolina and across the United States.”

The Student DREAMers Alliance develops young leaders in Greenville while increasing awareness of education inequality and advocating for equal access to higher education for students. One of the participants in the first cohort was Abrahan, a hardworking teenager with a kind soul. Abrahan helped his family by working 40 hours or more a week while also attending high school full time. In order to continue helping his family financially he considered not applying to college.

Over the course of several months within the program Abrahan experienced a transformation. While using his voice to advocate for equal access to higher education for other family members and fellow students, he was encouraged to continue his own college application. He learned that with

his high GPA he could attend college for free. One student, equipped with more knowledge, has changed the trajectory of his life, along with that of others.

We are a stronger state when we make sure everyone has a chance to meet their full human potential with access to resources to take care of themselves and their families. When all people have equal opportunity to grow, they can accomplish their dreams and advocate for others who follow in their footsteps. This is what advocacy is.

To learn more about the Hispanic Alliance and possible volunteer opportunities, visit their website at hispanicalliancesc.com, or follow the QR code provided.



Advocacy is who we are. It's central to our mission.

20 Years of Grantmaking in South Carolina

1997

Corridor of Shame: The Neglect of South Carolina's Rural Schools prompts the need to build awareness for S.C.'s poorest school districts. The creation of the "Faces of Poverty" exhibit brought that attention.



1998

The fatherhood initiative, "Reducing Poverty through Father Engagement," launched by the Sisters of Charity Foundation of South Carolina.

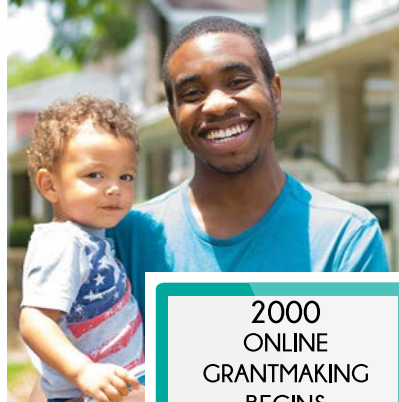

2002

The Center for Fathers and Families is started. The Center is a public-private partnership between the Foundation and the South Carolina Department of Social Services.

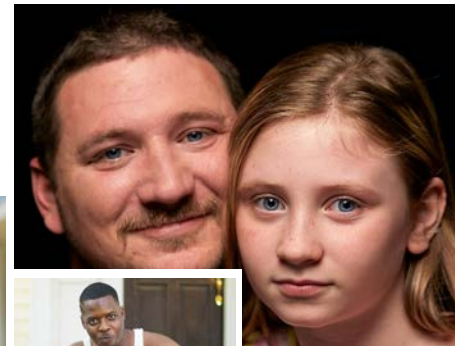

2002

The Foundation begins its participation in Foundations on the Hill (FOTH).

**2000
ONLINE
GRANTMAKING
BEGINS**



1998

South Carolina Grantmakers Network is formed. Committed to education, rural development, and environment, healthcare, as well as connecting funders from all corners of South Carolina.



1996

The Sisters of Charity Foundation begins addressing the root causes and effects of poverty in South Carolina strategically, using our own resources to reduce poverty through action, advocacy, and leadership.

2003

Under the leadership of the Foundation, the Collaboration for Ministry Initiative begins. This Initiative represents the first systemic attempt to engage, support, and sustain ministries of Catholic women religious in South Carolina.



2007

The Carolina Academy starts offering statewide learning and development programs focused on excellence in nonprofit practice. This program provides opportunities for training more than 1,500 nonprofits, leaders and practitioners.



2014

The Immigrant Families Initiative launched in June 2014 dedicated to enhancing the health, well-being, and economic mobility of immigrant, mixed-status, and refugee families.

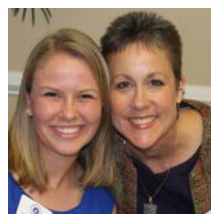

2012

The Foundation launches its Philanthropy, Leadership and Community Engagement (P.L.A.C.E.) Fellows Program in partnership with Columbia College.



2014

Kinship Care Initiative is launched; public announcement formalizes partnership for 2015 with The Annie E. Casey Foundation in October.



SISTERS of CHARITY
FOUNDATION
OF SOUTH CAROLINA

2015

The Foundation awards its **2,000th** Grant!



2006

The Foundation awards its **1,000th** Grant!



2016

The Foundation celebrates 20 years of grantmaking in S.C. and helping families live out of poverty!

Years of Grantmaking in South Carolina

20



Education

552 Grants
\$12,245,033

Health

355 Grants
\$10,442,494

Social Services

1,303 Grants
\$39,793,566



Total

2,210 Grants



South Carolina ranks near the bottom nationally in quality public education, and many of the State's rural impoverished counties are also near the bottom. The Foundation's \$12 million dollar investment in education has touched every county of South Carolina along with local and state departments of education.

From pre-school and school readiness programs to improved academic achievement and attendance through a national partnership, education continues to be a high priority for the Foundation as it looks for new and innovative ways to improve learning both inside and out of the classroom.

The Foundation views health in the broad sense and has invested significantly to improve the health of individuals, families, and communities throughout South Carolina. Whether it is supporting free medical clinics, Healthy Learners, USC School of Medicine Health Partnership in Marlboro County, or training school nurses on better ways to identify health issues among poor students, or supporting student action with farmworkers to insure that those working in the field receive adequate healthcare access, it all matters to us. Supporting TANF Reauthorization and seeking Medicaid expansion for low income families has been a priority for the Foundation.



To remain a steadfast voice and advocate for improved health and health access in the state continues to be a priority for the Foundation. Through new programs, partnerships and coalitions, the Sisters of Charity Foundation of South Carolina is poised to have a greater impact in the future because of these strong alliances.



The Sisters of Charity Foundation of South Carolina has invested more dollars in social services and outreach programs than any other category in it's 20 years. These programs exist in both urban and rural communities and provide a myriad of services to make life better for the poor and underserved of our state.

These programs might be job training and education for low income fathers so they can better provide for their children, programs supporting low income seniors so they are able to live their most healthy lives, working with women so they have the skills needed to get a job and to reach their vocational and financial potential, or women religious running an outreach center that provides food,

clothing, and training along with other supports for a community in need.

Social services programs have been at the heart of the Foundation's work these past two decades and continues to be one of our highest priorities.

20 Years of Grantees in South Carolina

“Under the Palmetto Tree”

100 Black Men of Greater Columbia
A Place For Hope
A Place for Us Ministries
A.C. Flora Foundation
Abbeville Free Medical Clinic
Access Network
Adams Northeast AME Church
Adult Literacy Council of Georgetown County
Agape Ministries
Aiken Area Council on Aging
Aiken County First Steps
Aiken County Help Line
Aiken County Parenting Centers
Allendale Correctional Worship Center
Allendale County ALIVE
Allendale County Prevention Council
Alliance For Better Care
Alliance For Collaboration/Hispanic Community
Alpha Bora Comprehensive Services
Alston Middle School
Alzheimer's Association
Alzheimer's Disease & Related Disorders Assoc.
American Heart Association
American Red Cross
Anderson Free Clinic
Anderson Interfaith Ministries
Anderson School District V Ed Foundation
Anderson Sunshine House
Andrew Chapel Baptist Church
Arcadia Elementary School
Area Churches Together Serving Acts
Association for the Blind and Visually Impaired
Athletes of America Helping Americans
Azalea Drive Church of Christ
Backpack Buddies Seabrook Island
Bamberg Co. Disabilities and Special Needs Board
Barrier Islands Free Medical Clinic
Beaufort Jasper Hampton Comprehensive Health
Berean Community Development Corporation
Berkeley County School District
Bethany Christian Services
Bethel AME Church
Bethel Christian Camp & Conference Center
Bethesda UMC/Williamsburg Co. Fatherhood
Bethlehem Partners in Prevention
Bible Way Social Action Foundation
Big Brothers Big Sisters of Greater Columbia
Billie Hardee Home for Boys
Birthright of Charleston
Birthright of Georgetown
Bishops Memorial AME Church
Black River United Way
Blackville CDC Partners for Progress
Blessed Trinity Catholic Church
Blue Goose Publishing
Bluff Road Shalom Zone CDC
Bluffton Community Center
Bluffton Jasper County Volunteers in Medicine
Bluffton Self Help
Bon Secours St. Francis Health System
Bowers-Rodgers Home

Bowman Temple Church of God in Christ
Boys & Girls Clubs
Brookland Foundation
Building Healthy Communities
CaBrailSong School of Vocal Arts
CADAVER Christian Fellowship Outreach
Calvary Lutheran Church
Camden-Kershaw County Child Care Center
Camp Discovery
Camp Happy Days
Cannon Street Y
Cardinal Newman High School
Care Givers For Individuals With Disabilities
CareAlliance Health Foundation
CareFIRST Carolina Foundation
CareSouth Carolina
CARETEAM
Caring Adults Parents & Siblings Of Lee County
Caring And Sharing
Carolina Children's Home
Carolina Youth Development Center
Carpenters Table Community Outreach Center
Catawba Care
Catawba Commission of Mental Health
Catholic Charities of the Diocese of Charleston
Catholic Church of St. James and the
Mission Church of the Resurrection
Catholic Church of the Resurrection
Catholic Counseling Services
Center for Care and Counseling
Center for Community Services
Center for Law & Public Policy
Center for Law and Social Policy
Center For Women And Children
Center of Excellence for Community
Central Carolina Community Foundation
Central Community Ministries
Chapin We Care Center
Charleston Area Community Development
Charleston Area Senior Citizens Services
Charleston Bank Consortium
Charleston County School District
Charleston Jewish Federation
Charleston Legal Access
Charleston Symphony Orchestra
Charleston Trident Urban League
Cheraw Lions Club
Chester County Adult Education
Chesterfield County First Steps
Chesterfield-Marlboro Economic Opportunity
Children In Crisis In Dorchester County
Children Unlimited
Children's Attention Home
Children's Law Center
Children's Museum of the Lowcountry
Children's Outreach Programs For Education
Children's Recovery Center
Children's Security Blanket
Children's Trust of South Carolina
Christ Central Ministries
Christ Our King Church/Parish
Christian Assistance Bridge
Christian Care For Children
Christian Family Y of Charleston
Christian Learning Centers of the Midlands
Christian Services
Christopher Towers
Church of the Nativity

Churches Assisting People
Circle of Hope Ministries
Citizens Opposed To Domestic Abuse
City Light Coalition
City of Charleston
City of Manning
City of North Charleston
City Year
Clafin Community Development Corp.
Clarendon Co. Community Development Corp.
Clarendon County Student Health Program
Clarendon School District 3 Parenting Program
Clarendon School District Two
Classy Smiles
Clean Start
Clemson University Cooperative Ext.
Clemson University Foundation
Clemson Institute on Family & Neighborhood Life
Clemson University Youth Learning Institute
Clover Area Assistance Center
Coastal Community Foundation Of SC
Coastal District Council
Coastal Rescue Mission
Coker College
Collaborative for Community Trust
College Summit
Colleton County Department of Social Services
Colleton County Literacy Council
Columbia Bethlehem Community Center
Columbia College
Columbia Hope In Christ Ministries
Columbia Jewish Community Center
Columbia Oral Health Clinic
Columbia Urban League
Committee of Concerned Citizens
Communities In Schools
Communities Youth in Action
Community Assistance Provider
Community Coalition of Horry County
Community Development Marlboro County
Community Foundation Of Greenville
Community Foundation of the Lowcountry
Community Initiatives
Community Kitchen of Myrtle Beach
Community Medical Clinic of Kershaw County
Community Org. for Rights and Empowerment
Community Progressive & Creative Youth
Community Union Association
Community Works
Compass of Carolina
Cooperative Ministry
COP-Tutors Educational Center
Cornerstone Family Worship Center
Corpus Christi Assistance Ministry
COSY of Beaufort County
Count Me In To Do the Right Thing
Crescent Cities Parenting Center
Crisis Ministries
Cumberland AME Church
Cystic Fibrosis Foundation
Daily Bread Food Pantry/Ministries
Darlington County Council On Aging
DAV & Elderly Assistants For Life
Daybreak Ministries
Denmark-Olar School District Two
Dept. of Neuropsychiatry & Behavior Science
Digna Ochoa Center For Immigration
Diligent Hands Gracious Hearts

Dillon School District Three
 Diocese of Charleston
 Discovery Park Playground
 District 5 Foundation for Educational Excellence
 Divine Redeemer of St. Vent de Paul Society
 Dominion Family Services
 Doors To Freedom
 Dorchester Interfaith Outreach Ministries
 Dorchester Literacy Council/Project MAST
 Doris Johnson Ministries Banner of Truth
 Dream Center Clinic
 Dream Riders
 Dreher High School
 DuBose Middle School
 E.B. Ellington Elementary School
 Eagle Harbor,
 Early Learning Partnership Of York County
 East Bluff Community Organization
 East Cooper Community Outreach
 East Cooper Meals on Wheels
 Easter Seal Society of South Carolina
 Eau Claire Community Council
 Eau Claire Cooperative Health Centers
 Eau Claire Shalom Ministries
 Edgefield Church of Christ
 Edgefield County Youth Empowerment Center
 Education Enrichment Foundation of Greenwood
 County/Community Outreach Learning
 EdVenture
 Elpis
 Emmanuel United Methodist Church
 EmmanuWheel
 Engaging Creative Minds
 Epworth Children's Home
 ETV Endowment of SC
 Eva P. Trezevant Memorial Library And Resource
 Exchange Club Center
 Extended Hands of Gods Servants
 FADICA
 Fair Haven Home For Men
 Fairfield Behavioral Health Services
 Fairfield Board of Disabilities and Special Needs
 Fairway Outreach
 Faith & Hope Intervention Program
 Faith Assembly of God Church @ Remount
 FAMILY Community Development Center
 Family Health Centers
 Family Honor
 Family Literacy
 Family Promise
 Family Service Center
 Family Services
 Family Shelter
 Family Support Services of Horry County
 Fast Forward
 Father to Father Project
 Felician Center
 Felician Sisters of Felician Center
 Fellowship of Christian Athletes of South Carolina
 Fields to Families
 First Baptist Church
 First Christian Fellowship Church
 First Nazarene Baptist Church
 First Presbyterian Church
 First Presbyterian Church Counseling Center
 Five Rivers Community Development Corp.
 Florence County Council on Aging
 Florence Crittenton Programs of South Carolina
 Florence School District One
 Food Bank Of Greenwood County
 Food Source Network
 Foot2Water
 Foothills Care Center
 Foothills Family Resources
 Fort Lawn Community Center
 Four Holes Indian Organization Edisto Tribal
 Francis Burns Community Foundation
 Franciscan Sisters of Mary
 Free Medical Clinic of Aiken
 Free Medical Clinic of Darlington County
 Free Medical Clinic of Newberry County
 Freedom Readers
 Freedom Within Walls
 Friends Leading Youth.
 Friends Of Juvenile Justice
 Friends of the McCormick County Library
 Friends United
 Friendship Medical Clinic and Pharmacy
 Friendship Place
 Friendship United Methodist Church
 From God To You Ministries
 General Instruction for Tomorrow
 Generous Garden Project
 Georgetown County
 Georgetown County United Way
 Gifford Recreation Department
 Girl Scouts
 Glenforest School
 God's Storehouse
 Golden Corner Food Pantry
 Golden Strip Free Clinic
 Good Hope Child Development Center
 Good Neighbor Free Medical Clinic of Beaufort
 Good News Gospel Fellowship
 Good Samaritan Clinic
 Good Samaritan House of Fairfield County
 Good Samaritan Medical Clinic
 Good Shepherd Free Medical Clinic of Laurens County
 Grace Ministries
 Great Falls Referral Assistance Service Project
 Great Present Food Bank
 Greater Columbia Literacy Council
 Greater Deep River Pentecostal Holiness Church
 Greater New Hope Christian Association
 Greater Spartanburg Ministries
 Greenville Area Interfaith Hospitality Network
 Greenville Community Foster Parent Association
 Greenville County Human Relations Commission
 Greenville Free Medical Clinic
 Greenville Technical College
 Greenwood Community Children's Center
 Greenwood Reaches Adolescent Dreams
 Greenwood Women's Center
 Greer Community Ministries
 Growing Home
 Habitat for Humanity Georgetown County, SC
 Hagar, The Single Parent
 Hampton County Disabilities Special Needs Board
 Hampton County School District 2
 Hands of Christ
 Happy Gifts Corporation
 Hartsville Interfaith Ministries
 Harvest Hope Food Bank
 Healing Families Foundation
 Healing Properties
 Healing Species
 Health Connection for School Success
 Healthy Columbia
 Healthy Learners
 Healthy Smiles of Spartanburg
 Hearts & Hands Disaster Recovery
 Heartworks Ministry
 Help 4 Kids
 Help 4 Kids Florence
 Help House Ministries
 Help of Beaufort
 HELP of Summerville
 Helping and Lending Outreach Support (HALOS)
 Helping Hand Center
 His Way Ministry
 Hospice of Marlboro County
 House of Destiny
 House of Hope of the Pee Dee
 House of Refuge Refuge Outreach Ministry
 ICI Community Solutions
 ICNA Relief USA, Shifa Free Clinic
 II Corinthians 5:17
 Immaculate Conception
 Impact America
 Impact Ministries
 In His Steps Ministry
 Indian Waters Council, Boy Scouts of America
 Innovative Alternative for Women
 Institute For Child Success
 Interfaith Community Services of South Carolina
 Irish Children's Summer Program
 Irmo Chapin Recreation Commission
 Iron City Ministries
 ITN CharlestonTrident
 Jacksonboro Community Center
 James Island Outreach
 Jasper County Boys and Girls Club
 Jasper County Council on Aging
 Jasper County Neighbors United
 Jenkins Hill Community Development Corp
 John Fling Ministries
 Jordan Crossroads Ministry Center
 Joshua 24:15
 Jump Start
 Junior Achievement of Central South Carolina
 Kellett Elementary School
 Kensington Elementary School
 Kershaw Co Board of Disabilities & Special Needs
 Kershaw County School District
 Keystone Substance Abuse Services
 Kids Korner After School Resource Center
 KidsGrow SchoolYard Garden Classroom
 Knights of Columbus
 KOBAN Columbia
 L.E.E.R. Family Outreach
 Lab S Helping Hands
 Ladies Overcoming Violent Experiences
 Lancaster County Outreach Project
 Lancaster County Partners for Youth
 LARCUM
 Latchkey Kids
 Latinoamericanos en Accion
 Lee County Council on Aging
 Lee County School District
 Levine Museum of the New South
 Lexington Richland County School District Five
 Lexington County Foster and Adoptive Parents' Assoc.
 Lexington Interfaith Community Services
 Lexington School District Two
 Life Builders ESL Ministry
 Life Church
 Life Force, The Living Vision
 Lifelong Learning
 Lighten Up At MUSC
 Lighthouse Learning Center
 Little Smurf's Daycare and Learning Center
 Loaves & Fishes
 Louies Kids
 Lourie Center
 Loveline Outreach Ministry
 Loving America Street
 Loving Arms
 Lowcountry Community Development Corp.
 Lowcountry Food Bank
 Lowcountry Furniture Bank
 Lowcountry Orphan Relief
 Lowcountry Regional Transportation Authority
 Lutheran Family Services in the Carolinas
 Holy Cross Faith Memorial School
 Holy Cross

Holy Temple Church of God
Home Works of America
Homeless No More
Homes of Hope
Honey Hill Neighborhood Association
Hope Center, Church of God of Prophecy
Hope Haven of the Lowcountry
Hope In Lancaster
HOPE worldwide - South Carolina
Hopewell Senior Day Care Center
Hopkins Elementary School
Hospice and Palliative Care Foundation of SC
Lutheran Social Services of the Greater Charleston
M V P Outreach Community Life Center
M.K.
Macedonia Baptist Church Of Ridgeway SC
Maia Moms
Malcolm C. Hursey Elementary School
Marion Church of God Community Food Pantry
Marion County Healthcare Foundation
Marion Food Bank
Mary's House Ministry Alliance
McCormick Children's Home
McCormick Elementary School
Meals on Wheels Bluffton-Hilton Head
Med-I-Assist
Medication Assistance Program
MedNeed of SC
Mennonite Disaster Service
Mental Health America Aiken
Mental Health Association in South Carolina
Mental Illness Recovery Center
Mepkin Abbey
Mercy Hospice of Horry County
Mercy In Me Free Medical Clinic
Mercy Medicine Clinic
Metanoia Community Development Corporation
Michael C. Butler Community Development Corp.
Middle Tyger Community Center
Midland Park Community Ministries
Midlands Education and Business Alliance
Midlands Holy Family Fund
Midlands Housing Alliance
Midlands Housing Trust Fund
Midlands Middle College
Midlands Technical College Foundation
Ministries on the Move for Christ
Ministry of Reconciliation, Drug, Alcohol
Miracle Hill Ministries
Miss Ruby's Kids
Mission of Hope Ministries
Monarch Elementary School
Morningside Community Development Asso.
Mother Emanuel Hope Fund
Move of Faith Evangelistic Center
Mt. Carmel Baptist Church
Mt. Carmel United Methodist Church/Shalom Zone
Mission Cottage
Mt. Pisgah A.M.E. Church
Murrells Inlet 2007
My Sister's Keeper
Nails In Hand
National Foundation For Credit Counseling Inc.
Native Island Business and Community Affairs
Nativity Catholic School
Nazareth Apostolic Church In Jesus Christ,
Neighborhood House
Neighborhood Outreach Connection
Neighbors Who Care (South Carolina)
New Bethel A.M.E. Church
New Born Assembly Church
New Covenant House of Prayer/Vision of Hope
New Directions of Horry County
New Hope Baptist Church
New Horizon Family Care Center

New Vision Community Development Corp
Newberry College
Newberry County Memorial Hospital
Newington Elementary
Noisette Foundation
North Augusta Police Athletic League
North Family Community School
North Greenville Food Crisis Ministry
North Strand Helping Hand
NorthStar Christian Center Community Outreach
Nurturing Center
Occupational Outlook Center
Oconee County Council
Oconee Medical Center Foundation
Old Bethel United Methodist Church
Oliver Gospel Mission
Operation Home
Operation Reach Out
Operation Sight
Orangeburg Attention Homes
Orangeburg Calhoun Free Medical Clinic
O-C-A-B Community Action Agency
Organization Name
Orphan Aid Society
Our Daily Bread
Our Lady of Mercy Catholic Church
Our Lady of Mercy Community Outreach Services
Our Lady of Mercy Neighborhood House
Our Lady of Peace School
Our Lady of Perpetual Help Catholic Church
Our Lady of the Hills Catholic Church
Our Lady of the Hills Respite Care Program
Our Lady of the Rosary Catholic School
Our Lady of the Rosary of St. Vincent de Paul
Our Lady of the Valley Catholic Center
Our Lady's Pantry
Outfitted for Work
Outreach Farm
Palmetto Animal Assisted Life Services
Palmetto Center for Woman
Palmetto Community Hope Foundation
Palmetto Development Group
Palmetto House
Palmetto Legal Services
Palmetto Place Children's Shelter
Palmetto Project
Parenting & Family Literacy Program
Partners Advancing Choice in Education
Partners for a Healthy Community
PASOs Programs
Pawleys Island Civic Club
Paxville Community Development Center
Peachcenter Ministries
Pee Dee Coalition Against Sexual Assault
Pee Dee Community Project
Pee Dee Indian Nation of Upper South Carolina
Pee Dee Indian Tribe of South Carolina
Pee Dee Star Consortium
Pendleton Place
Perfect Fit for Success
Phillis Wheatley Associates
Pickens County Free Medical Clinic
Piedmont Agency on Aging
Pilgrims' Inn
Pilot Club of Columbia Foundation
PK Outreach
Precious Blood of Christ Catholic Church
Presbyterian College
Prevent Child Abuse Pickens County
Prevent Child Abuse South Carolina
Prison Fellowship
Pro Bono Legal Services
Project GOAL/The Heyward Career Center
Project Life Postteen
Providence Home

Providence Hospitals
Providence Hospitals Development Foundation
PUSH for Family Enrichment
Put-Back, A Non-profit Organization
RAVEN
Redeemed Cathedral Missionary Baptist Church
Reformation Lutheran Church
ReGenesis Community Health Center
Respite House
Restoration Outreach And Community Dev.
Revelation Church of Word and Deed
Richland Co. Advisory Board for Foster Children
Richland Co. Court Appointed Special Advocates
Richland Co. Recreation Foundation
Richland Co. School District One
Richland Co. Sheriff's Department
Richland School District Two
Ridgeville (Adrian) Dominican Sisters
Riverside Community Development Corporation
Rock Hill School District Foundation
Rolling Readers of the Midlands
Roscoe Reading Program
Rosewood House of Recovery
Rural Crossroads Institute (RCI)
Rural Mission
S.O.S. Health Care
Safe Moves Family Violence Resource Center
St. Ann Foundation
St. Anne Catholic School
St. Gregory The Great Catholic Church
St. James Foundation
St. John Catholic Church
St. Joseph Catholic School
St. Peter's Catholic Church
St. Teresa Community Outreach Empowerment
Salkehatchie Healthy Communities Collaborative
Sandalwood Community Food Pantry
Santee-Lynches Affordable Housing
Institute on Family and Neighborhood Life
SC Institute on Poverty & Deprivation
School's Out
Sea Haven
Sea Islands Hunger Awareness Foundation
Sea of Peace House of Prayer
Second Helpings
Senior Action
SERVE
Service Over Self
Sewee to Santee Economic Foundation
Sexual Trauma Services of the Midlands
Sheldon Township Comm. Support Partnership
Shepherds Harvest
Shiloh Community Center
Silver Ring Thing
Sistercare
Sisters of Charity of Our Lady of Mercy
Smalls Institute For Music & Youth Leadership
Smith Medical Clinic
SNAC
Society of St Vincent de Paul
Souper Bowl of Caring
SC Advocates for Agriculture
SC After-school Alliance
SC Appleseed Legal Justice Center
SC Arts Commission
SCANPO
SC Center for Family Policy
SC Center for Fathers and Families
SC Christian Action Council
SC Christian Coal. for Men and Women of Faith
SC Coastal Community Development Corp.
SC Council on Economic Education
SC Department of Education
SC Department of Social Services
SC Fair Share Education Fund

SC Fatherhood Practitioners Network
 SC Federation of Women and Youth Clubs, Inc.
 SC First Steps to School Readiness
 SC Grantmakers Network
 SC Health Coordinating Council
 SC HIV/AIDS Council
 SC Humanities Council
 SC Institute of Medicine and Public Health
 SC Justice for Children
 SC Medical Association Alliance
 SC Museum Foundation
 SC Public Health Institute
 SC Research Foundation
 SC Research Foundation - PASOs
 SC State Office of Rural Health
 SC STRONG
 SC Youth Philanthropy Partnership
 South Lexington Food Pantry
 South Sumter Resource Center
 Southeastern Children's Ministries
 Southeastern Council of Foundations
 Spartanburg Regional HC System Foundation
 Spartanburg Safe Kids
 Spartanburg Terrace Tenants Association
 Springbank Christian Center
 St. Andrew Catholic School
 St. Andrew's Episcopal Church
 St. Ann Catholic Outreach Center
 St. Anne Catholic Parish Outreach Ministry
 St. Anne Catholic School
 St. Anne Conference of St. Vincent de Paul Society
 St. Anthony Catholic Church
 St. Anthony Mission
 St. Anthony of Padua Catholic Church
 St. Benedict Catholic Church
 St. Catherine Catholic Church
 St. Christopher's Children
 St. Claire of Assisi St. Vincent de Paul Society
 St. Cyprian Outreach Center
 St. Elizabeth Ann Seton Catholic Church
 St. Elizabeth Ann Seton Conference
 St. Ernest Catholic Church
 St. Francis By The Sea Catholic Church
 St. Francis Center
 St. Francis Episcopal Church
 St. Francis Xavier High School
 St. James Child Development Center
 St. James South Santee Community Center
 St. James the Greater Catholic Church
 St. John Catholic School
 St. John Community Food Ministry
 St. John Neumann Catholic School
 St. Johns Episcopal Church
 St. Joseph Catholic Church
 St. Joseph's Conference/St. Vincent de Paul Society
 St. Jude Catholic Church
 St. Jude Enrichment Center
 St. Louis Catholic Church
 St. Luke's Free Medical Clinic
 St. Mark Baptist Church
 St. Mark Believers Holiness Church
 St. Mark's Catholic Church
 St. Martin de Porres Catholic Church
 St. Martin's-In-The-Fields Episcopal Church
 St. Mary Catholic Church
 St. Mary Catholic Church Social Concerns
 St. Mary Conference of St. Vincent de Paul Society
 St. Mary of the Angels Catholic Church
 St. Mary/Our Lady of Hope
 St. Mary's Catholic Church
 St. Michael Catholic School
 St. Peter Love Fellowship Ministry Center
 St. Peter's Catholic School
 St. Peter's Conference
 St. Philip Catholic Outreach
 St. Philip the Apostle Catholic Church
 St. Theresa Conference of St. Vincent De Paul
 St. Vincent de Paul Outreach
 St. Vincent de Paul Society of St. Benedict's Parish
 St. William's Catholic Church
 Stand for Children Leadership Center
 Stella Maris St. Vincent de Paul Society
 Step By Step Ministry Hope Project
 Stepping Stones Ministry
 Student Action with Farmworkers
 Success by 6
 Sumpter Free Health Clinic
 Sumter County Literacy Council
 Sunbelt Human Advancement Resources
 Talk to Me
 Tara Hall Home for Boys
 Taylors Free Medical Clinic
 Teach My People
 Teachers' Supply Closet
 Teaching From The Ark
 Telamon Corporation
 The Action Council
 The ARK of South Carolina
 The Bethel Family/Community Foundation
 The Boys' Home of York County
 The Catholic Church of St. James
 The Catholic Community
 The Charleston Catholic School
 The Charleston InnerCity "Midnight" Basketball
 The Children's Center
 The Child's Place
 The Coastal Samaritan Counseling Center
 The Concerned Citizens of Sol-Legare
 The Dee Norton Lowcountry Children's Center
 The Dictionary Project
 The Diocese of Charleston Office of Ethnic Ministries
 The Diocese of Charleston/Catholic Schools Office
 The Dreher High School Foundation
 The Education Foundation
 The Episcopal Church of St. Simon and St. Jude
 The Family Effect Foundation
 The Family Resource Center Serving Kershaw & Lee
 The Free Medical Clinic
 The Girls' Home
 The Good News Ministry-School
 The Greater Columbia Community Relations Council
 The Harmony Warehouse
 The Lancaster Fatherhood Project
 The Light of Hope Crisis Pregnancy Center
 The Lighthouse Ministries
 The Literacy Center
 The Naomi Project
 The Northside Resource Center
 The Oratory
 The Outreach Learning Center at St. Matthew
 The Palmetto Horizon Foundation
 The Salvation Army
 The Samaritan House of Orangeburg
 The School as the Center of the Community Process
 The Sisters of St. Mary Namur
 The South Carolina Budget and Control Board
 The specialminds Foundation
 The Sustainability Institute
 The Therapy Place
 The VOCATION Ministries
 The Wiley Kennedy Foundation
 The Women's Shelter
 There Is Hope Ministries, Inc.
 Three Crosses Outreach
 Thumbs Up
 Tiger Totes Family Literacy at Geiger Elementary School
 TN Development Corporation
 Touching Heaven Changing Earth Outreach Inter.
 Touching Lives
 Transfiguration Catholic Church
 Tri-Community Center
 Tri-County Crisis Pregnancy Center
 Trident Literacy Association
 Trident Technical College Foundation
 Trident United Way
 Trinity Assembly Of God
 Trinity Ministries
 True Vine Christian Fellowship Center
 Tuomey Healthcare System
 Turning Leaf Project
 Under One Roof Services
 United Center for Community Care
 United Christian Ministries of Abbeville County
 United Faith Temple Church
 United Methodist Relief Center
 United Ministries
 United Ministries Of Clarendon County
 United Way Association of South Carolina
 Unity in the Community Outreach
 University of South Carolina - College of Social Work
 University of South Carolina - Institute for Families
 University of South Carolina Educational Foundation
 University of South Carolina Salkehatchie
 University of South Carolina, College of Education
 University of South Carolina-College of Nursing
 Upstate Family Resource Center
 Upstate Fatherhood Coalition
 USC Development Foundation
 USC Institute of Public Affairs
 USC Research Foundation
 USC School of Medicine
 Village Group
 Village of Hope Community Development Corporation
 Vital Aging of Williamsburg County
 Vital Connections of the Midlands
 Voices for South Carolina's Children
 Volunteers of America of the Carolinas
 Voorhees College
 W.E. Parker Elementary School
 Waccamaw Community Development Corporation
 Waccamaw Youth Center
 Wadmalaw Island Citizens Improvement Committee
 Waverly United for Action
 We Stand for KIDS
 Welvista
 Wesley United Methodist Church
 West Columbia / Mill Creek Steppers
 Westside Community Center
 Wheels-Harbison Area Transit
 Wholeness Holiness Retreats
 Williamsburg Enterprise Community Commission
 Windwood Farm
 Winfield Heights Baptist Church
 WINGS
 Winthrop University
 Women's Ministries Women Of Power International
 Woodruff Free Medical Clinic
 Work In Progress
 Wyatts Chapel Baptist Church
 YMCA
 York County Christian Womens Job Corps
 York County Free Clinic
 York School District One
 Young Ladies Conquering Obstacles
 Young Lions Youth Organization
 Youth Academy Charter School
 Youth Association of South Carolina
 Youth Empowerment Services
 Youth Opportunities Unlimited
 Youth Service Charleston
 YWCA of Greater Charleston
 Zion Hill Missionary Baptist Church

2016 Grant Awards

Caritas

Association for the Blind and Visually Impaired
Backpack Buddies Seabrook Island
Birthright of Georgetown
Bluffton Jasper County Volunteers in Medicine
Bluffton Self Help
Camp Discovery
Camp Happy Days
Caring And Sharing
Catholic Charities of the Diocese of Charleston
Center for Community Services
Charleston Jewish Federation
Charleston Legal Access
Childrens Outreach Programs For Education
Children's Recovery Center
Circle of Hope Ministries
Community Initiatives
Community Kitchen of Myrtle Beach
Daily Bread Ministries
Doors To Freedom
East Cooper Meals on Wheels
Eau Claire Shalom Ministries
Edgefield County Youth Empowerment Center
Fair Haven Home For Men
Family Promise of Anderson County
Family Support Services of Horry County
Four Holes Indian Organization Edisto Tribal
Free Medical Clinic of Aiken
Freedom Readers
Friendship Place
Good Samaritan Clinic
Good Samaritan Medical Clinic
Grace Ministries
Great Falls Referral Assistance Service Project
Greenville Free Medical Clinic
Hands of Christ
Healthy Smiles of Spartanburg
Help 4 Kids Florence
HELP of Summerville
Helping Hand Center
Hope In Lancaster
Hopewell Senior Day Care Center

Hospice and Palliative Care Foundation of South Carolina
House of Refuge Refuge Outreach Ministry
ICNA Relief USA, Shifa Free Clinic
Jordan Crossroads Ministry Center
Loving America Street
Lowcountry Furniture Bank
Lutheran Social Services of the Greater Charleston Area
Maia Moms
Mary's House Ministry Alliance for Regaining Your Safety
Meals on Wheels Bluffton-Hilton Head
MedNeed of SC
Mercy Medicine Clinic
North Greenville Food Crisis Ministry
North Strand Helping Hand
Operation Home
Operation Sight
Peachcenter Ministries
Pee Dee Community Project
Roscoe Reading Program
Sandalwood Community Food Pantry
Sea Islands Hunger Awareness Foundation
Smith Medical Clinic
SNAC
St. John Comunity Food Ministry
Step By Step Ministry Hope Project
Stepping Stones Ministry
Taylors Free Medical Clinic
Teachers' Supply Closet
The ARK of South Carolina
The Lighthouse Ministries
The Women's Shelter
United Center for Community Care
Village Group
Vital Aging of Williamsburg County
York County Christian Womens Job Corps
York County Free Clinic

Collaboration for Ministry

Felician Center
Our Lady of Mercy Community Outreach Services
Our Lady of Mercy Neighborhood House
Springbank Retreat Center
St. Cyprian Outreach Center
St. Francis Center
St. Martin de Porres Catholic School
Thumbs Up

Community Enrichment

Alston Wilkes Society
Children In Crisis In Dorchester County
City Year
Columbia Oral Health Clinic
Community Works
Compass of Carolina
Engaging Creative Minds
Foothills Family Resources
Helping Hands of Georgetown
Homeless No More
Indian Waters Council, Boy Scouts of America
Institute For Child Success
Mental Health America Aiken
Midlands Housing Alliance
Miss Ruby's Kids
New Directions of Horry County
Pendleton Place
Sea Haven
Sunbelt Human Advancement Resources
The Sustainability Institute
The Therapy Place
Trident Literacy Association
Turning Leaf Project
United Way of Kershaw County
University of South Carolina Educational Foundation
Vital Connections of the Midlands
WINGS
Work In Progress

Flood Relief

Catholic Charities of the Diocese of Charleston
Home Works of America
Homeless No More
South Carolina Advocates for Agriculture
South Carolina Research Foundation - PASO's Program
St. Claire of Assisi St. Vincent de Paul Society
United Way of the Midlands
Welvista, Inc.

Kinship Care

Richland School District Two
South Carolina Department of Social Services

Discretionary

American Heart Association
Center for Law & Public Policy
Central Carolina Community Foundation
Clemson University Youth Learning Institute
Community Foundation of the Lowcountry
FADICA
Family Shelter
Fellowship of Christian Athletes of South Carolina
Healthy Learners
Healthy Smiles of Spartanburg
LARCUM
Marion County Healthcare Foundation
Palmetto Center for Woman
Saint Joseph Catholic School
South Carolina Association of Nonprofit Organizations
South Carolina Center for Fathers and Families
South Carolina Department of Social Services
South Carolina Institute of Medicine and Public Health
Teach My People
The Free Medical Clinic
United Way of South Carolina
University of South Carolina - College of Social Work
University of South Carolina Educational Foundation
YMCA

Immigrant Families

Alliance For Collaboration With The Hispanic Community
Arcadia Elementary School
Big Brothers Big Sisters of Greater Columbia
Catholic Charities of the Diocese of Charleston
Lutheran Family Services in the Carolinas
Neighborhood Outreach Connection
South Carolina Research Foundation - PASOs
Student Action with Farmworkers

Strategic

Anderson Interfaith Ministries
Community Foundation Of Greenville
Greenville Area Interfaith Hospitality Network
Homes of Hope
Impact America
Metanoia Community Development Corporation

167 Grants Totalling \$2,065,507

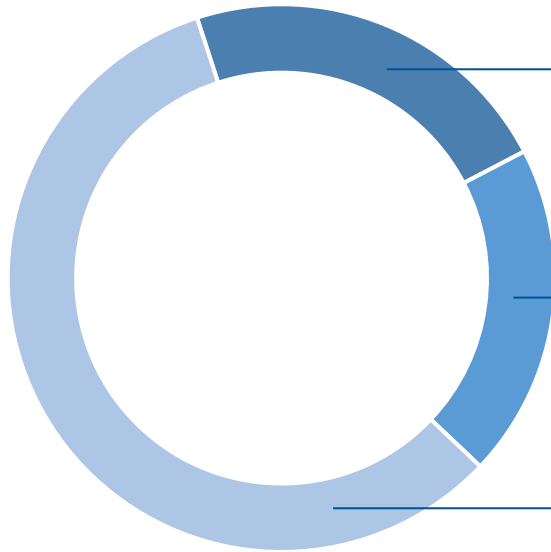

Education

42 Grants
\$461,500

Health

31 Grants
\$407,500

Social Services

94 Grants
\$1,196,507

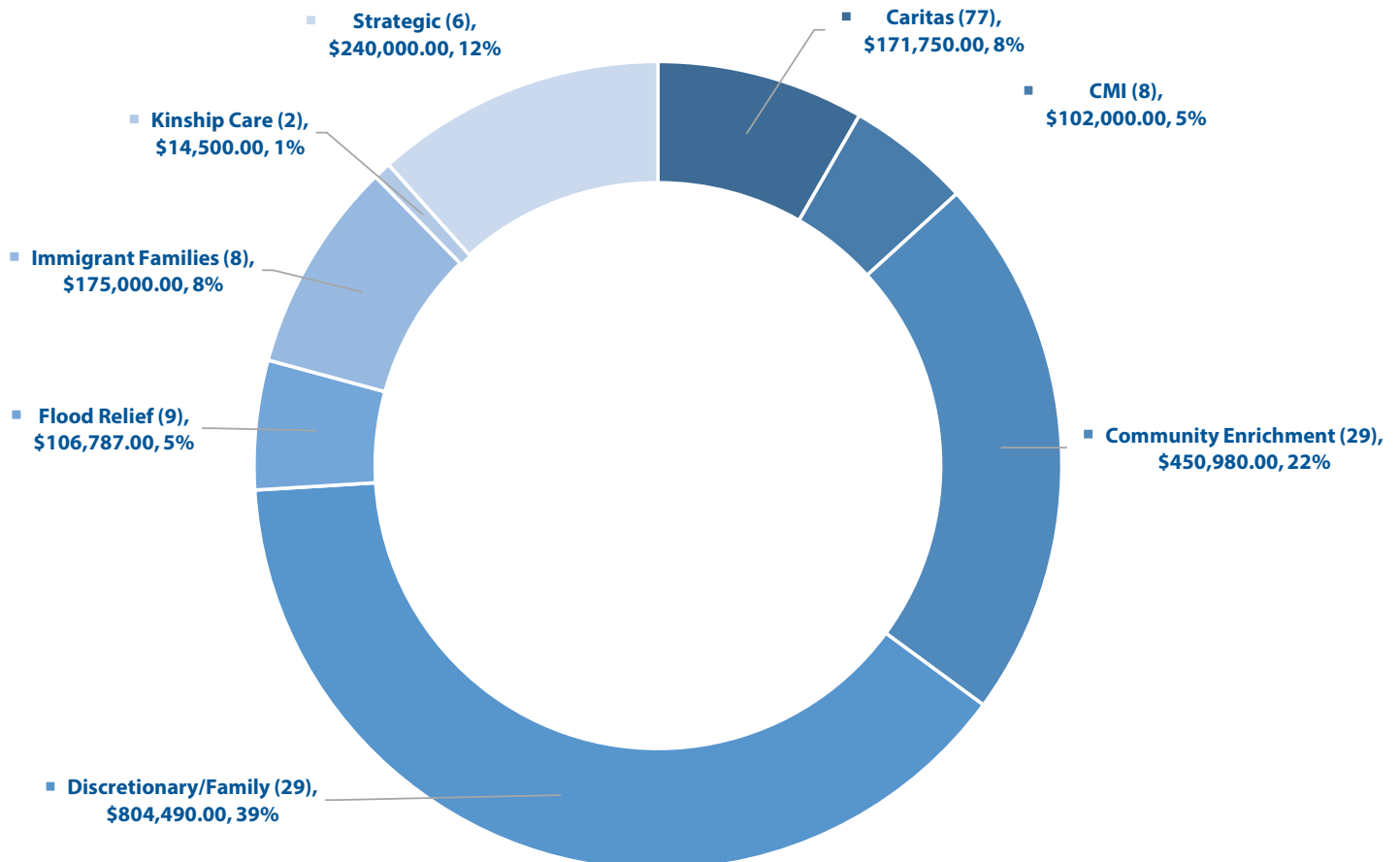

TOTAL ASSETS (IN MILLIONS)

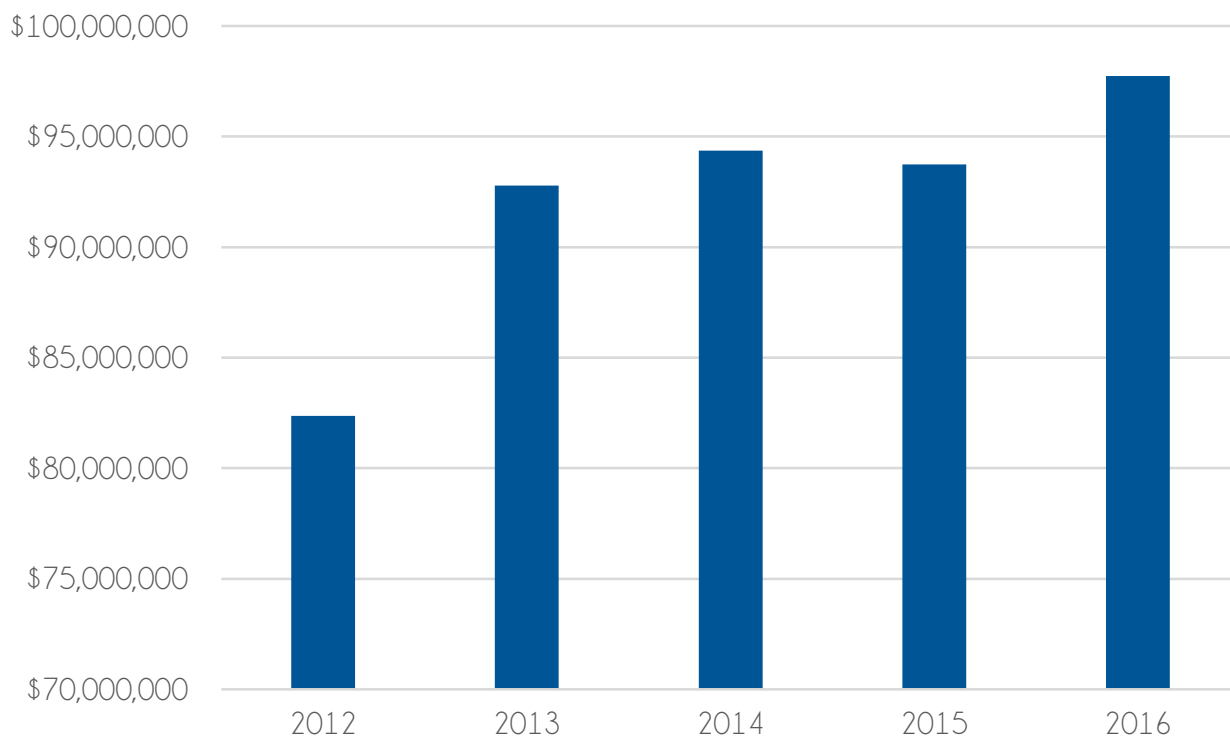

FINANCIALS (2016)

Current Assets

Cash	\$150,891
Other	\$15,702
Property and Equipment	\$46,377
Investments	\$97,481,88
Restricted Assets	\$1,200

Total Assets	\$97,731,038
---------------------	---------------------

Current Liabilities

Accounts Payable	\$32,588
Accrued Expenses	\$52,727
Other Liabilities	\$27,093

Total Liabilities	\$112,408
--------------------------	------------------

Total Funds Balance	\$97,618,630
----------------------------	---------------------

Total Liabilities and Balance	\$97,731,038
--------------------------------------	---------------------

BOARD OF TRUSTEES



Gerald Smalls, Chair



Karen Smith, Vice Chair



Lisa Bernardin, Secretary



Andy Folsom, Treasurer



Pam Bryant



Barbara Clark



Beth Dinndorf



Sr. Miriam Erb, CSA



Dr. Maria Kratsios



Sue Krey



Sr. Sandra Makowski, SSMN



Mike McCabe



Rick Mendoza



Brian Murrell



Thomas Otis



Patricia Moore-Pastides



Maria Smoak



Mitch Watson



FOUNDATION STAFF

Back Row: Lydia Royals, Communications Associate; Dr. Stephanie Cooper Lewter, Vice-President of Initiatives and Public Policy; Donna Waites, Senior Program Director; Tom Keith, President; Kim Frohnappel, Director of Operations and Facilities Management; Elizabeth Geiger, Executive Assistant; Meredith Mathews, Program Associate

Front Row (seated): Chynna Phillips, Research and Policy Associate; Langley Shealy, Director of Communications and Public Information

